NOVA PHERON S 21.01.2002

DHV

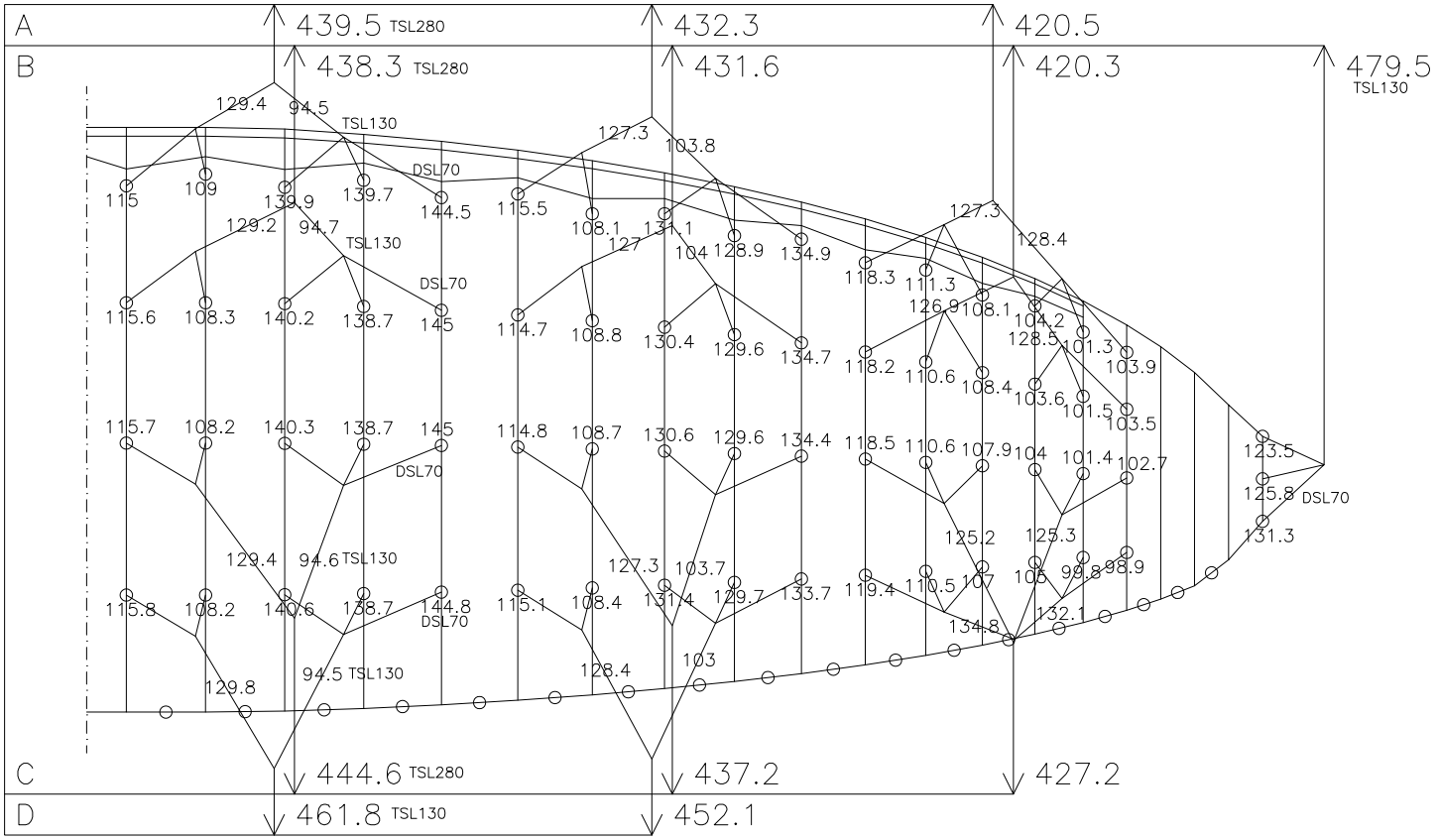

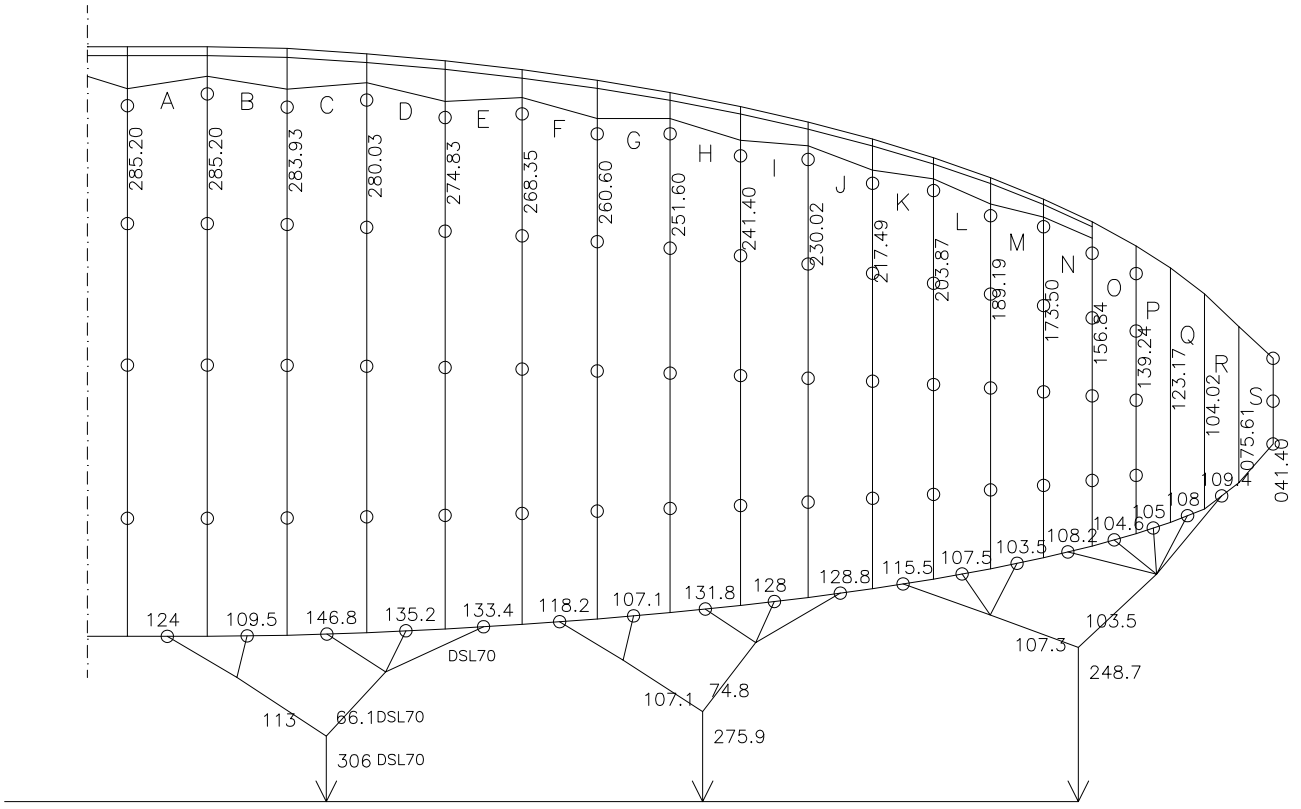

HAUPTBREMSLEINE : 233 7850–240