NOVA Radon S

29.10.2003

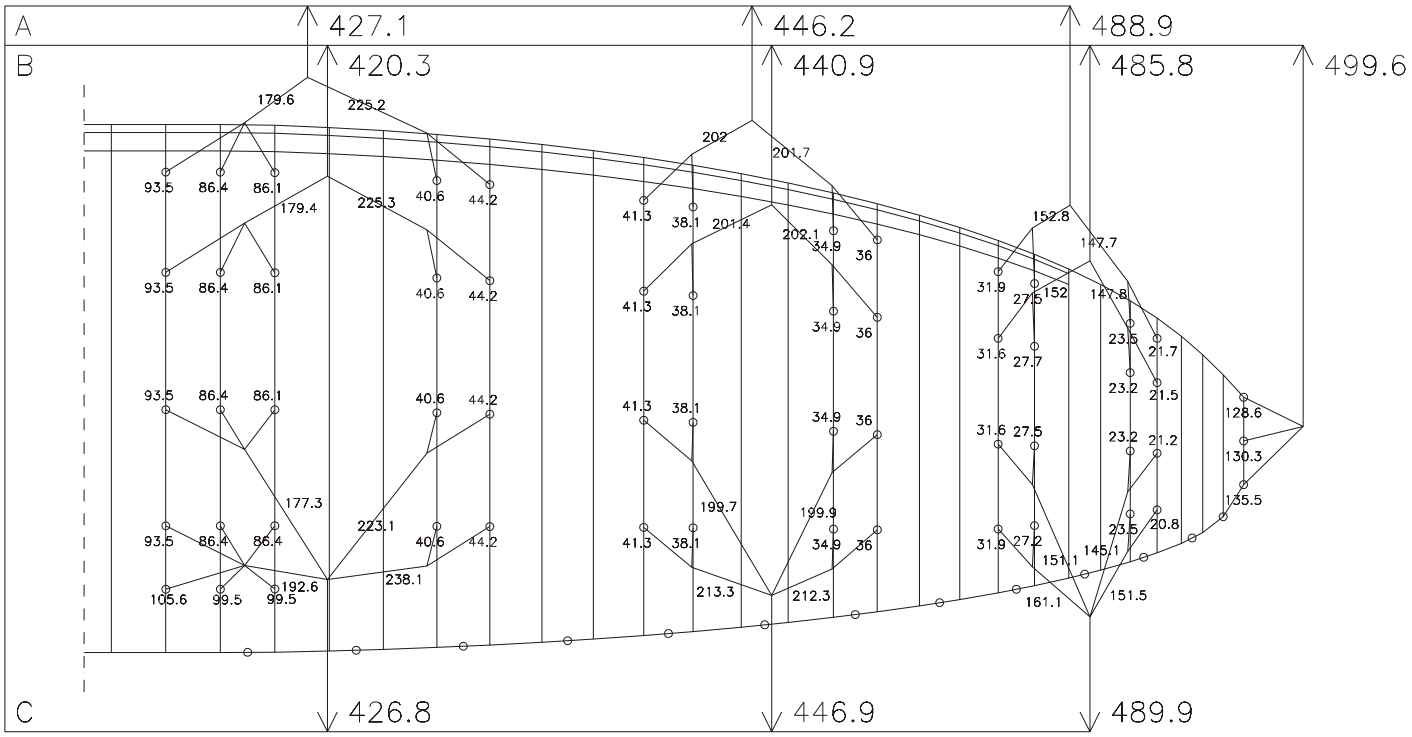

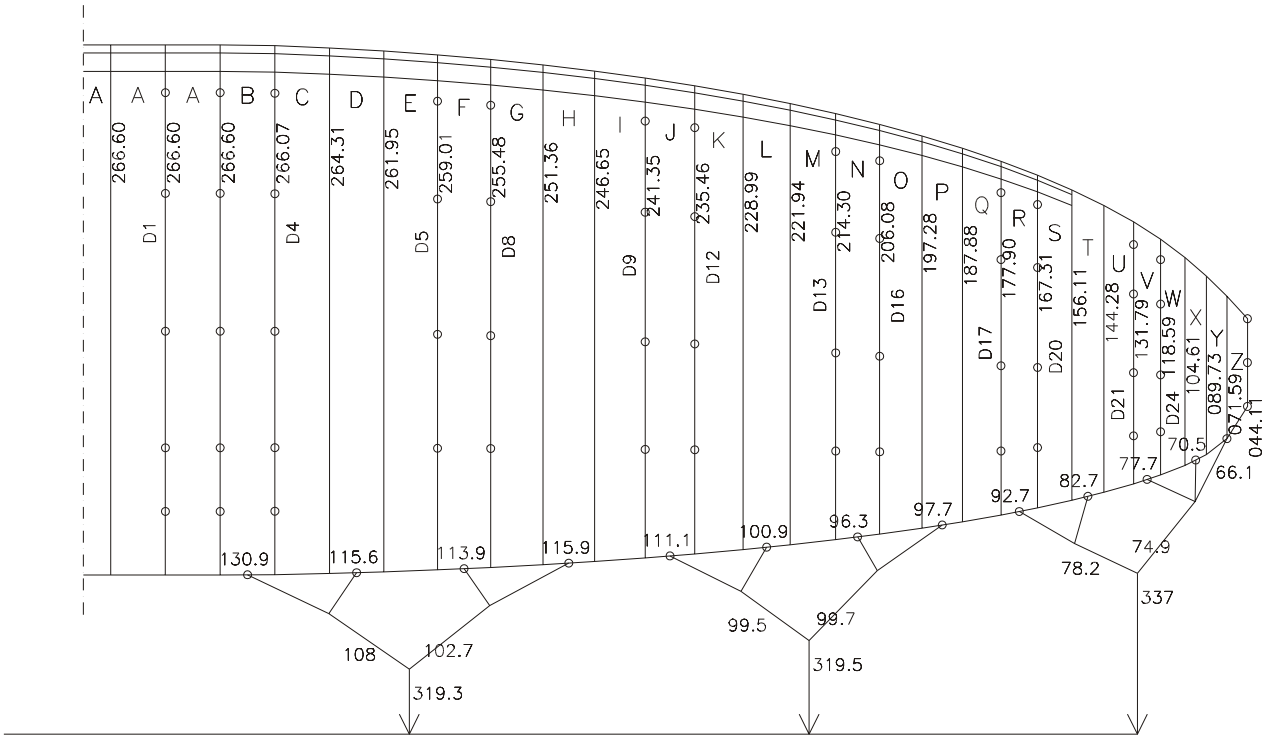

HAUPTBREMSLEINE : 205